



SANDHYA ENTERPRISES

AN ISO:9001:5015 Certified Company

STRIP SEAL EXPANSION JOINT

As per IRC 83 (Part II)2018 and MoRTH Specification

Make: "SANDHYAFLEX"

STRIP SEAL EXPANSION JOINT



SANDHYA ENTERPRISES provides best Strip Seal Expansion Joints in Hyderabad. Strip Seal Expansion Joints consist of 2 edge beams of elastomeric sealing element and anchorages in order to ensure the water tightness of the joint. Strip seals uses have successful performances records all over several years. We use monolithic edge beam, so stability and life of the products increases and also we use tough neoprene rubber Strip as the water barrier in the gap which has the very high life time. These edge beams which protects from damages will cause due to transfer vehicular load to the deck structure. We are appreciated among our clients for low maintenance, sturdy construction and also for high efficiency. High-class materials as per IS and MoRTH Specification are used in order to fabricate these Strip Seal Expansion Joints in order to make it strong and also durable.

COMPANY PROFILE

Sandhya Enterprises which is well Known for Manufacturing, Installation and also for Rehabilitation of Bridge Expansion Joints, Bridge Bearings and also for Manufacturing of Dam Gate Seals and some Other Rubber Products. We are backed up by Fully Fledged Laboratory Facilities in order to conduct various Quality Tests from Raw Materials Stage to Finished Product Stage in order to ensure Superlative Quality of Products.

Address: 5-24-1223/8/1, Ambedkar Nagar, Gajularamaram, Hyderabad – 500055.

AN ISO 9001:2015 Certified Company

Contact No: 9652998932

GSTIN: 36GNLPS1299P1ZS

Email : sandhyaprises@gmail.com

Website: www.sandhyaflex.com

WhatsApp: 9652998932

YouTube: www.youtube.com/c/SANDHYAENTERPRISES

Website : <http://www.sandhyaflex.com/pvc-water-...>

Request a Quote : <https://www.sandhyaflex.com/contactus-1.php>



SANDHYA ENTERPRISES

AN ISO:9001:5015 Certified Company

STRIP SEAL EXPANSION JOINT

As per IRC 83 (Part II)2018 and MoRTH Specification



Bridge Expansion Joint Gap 40.0mm (Movement up to 80mm). Bridge Expansion Joint consist of two edge beams with anchorages and with Neoprene sealing element held firmly in the housing of edge beams that guarantee the water tightness the joint. The maximum gap between the edge beams at the road surface when the joint fully opens due to maximum contractions of the deck shall be limited to 80mm for comfortable passage of traffic. The edge beams protects the adjacent bridge deck concrete from damage due to vehicular impact and also transfer the vehicular loads to the deck structures through robust anchorage system. Typical Bridge Expansion Joint is shown in the figure below.



Address: 5-24-1223/8/1, Ambedkar Nagar, Gajularamaram, Hyderabad – 500055.

AN ISO 9001:2015 Certified Company

Contact No: 9652998932

GSTIN: 36GNLPS1299P1ZS

Email : sandhyaprises@gmail.com

Website: www.sandhyaflex.com

WhatsApp: 9652998932

YouTube: www.youtube.com/c/SANDHYAENTERPRISES

Website : <http://www.sandhyaflex.com/pvc-water-...>

Request a Quote : <https://www.sandhyaflex.com/contactus-1.php>



SANDHYA ENTERPRISES

AN ISO:9001:5015 Certified Company

STRIP SEAL EXPANSION JOINT

As per IRC 83 (Part II)2018 and MoRTH Specification

S. No	Tests	MoRTH Specification Section 2600, Clause 2607 Clause Number	Permissible Limits as per MoRTH Specification Section 2600, Clause 2607	Relevant Code for Testing Procedure/Method	Results
1	Physical Properties - Before Ageing				
	Hardness Test	Table 2600-1	58-68 Shore A	IS : 3400 (Part II)	60-62 Shore A
	Tensile Strength	Table 2600-1	11 MPa (Min)	IS : 3400 (Part I)	17.5 MPa
	Elongation at Break	Table 2600-1	350% (Min)	IS : 3400 (Part I)	415%
2	Ash Content	Cl. 915.1.3, IRC 83 (Part II)2015	5 % (Max)	IS : 3400 (Part XXII)	3.50%
3	Polymer Percentage	Cl. 915.1.3, IRC 83 (Part II)2015	60 % (Min)	IS : 3400 (Part XXII)	63.14%
4	Polymer	Table 2600-1	Chloroprene(CR)	ASTM D297	Chloroprene(CR)
5	Compression Set	Table 1 Cl. 915.2	-28 % (Max)	IS : 3400 (Part X)	16.22%
6	Shock Elasticity	Table 2600-1	-25 % (min)	IS : 3400 (Part X)	27.25%
7	Tear Propagation Strength				
	Longitudinal	Table 2600-1	10N/mm (min)	IS : 3400 (Part 17)	45.22N/mm
	Transvers	Table 2600-1	10N/mm (min)	IS : 3400 (Part 17)	50.24N/mm
8	Swelling behaviour in ASTM Oil No 3 for 70°C for 116 hrs				
	Volume Change	Table 2600-1	-25 % (max)	IS : 3400 (Part 17)	-16.22%
	Change in Hardness	Table 2600-1	-20 Shore A (max)	IS : 3400 (Part 17)	-6 ShoreA
9	Physical Properties - After Ageing @ 70°C for 14days				
	Change in Tensile Strength %	Table 1 Cl. 915.2	- 20 % (Max)	IS : 3400 (Part IV)	-7.13%
	Change in Elongation at Break in %	Table 1 Cl. 915.2	- 20 % (Max)	IS : 3400 (Part IV)	-14.66%
	Change in Hardness	Table 1 Cl. 915.2	+ 5 Deg (Max)	IS : 3400 (Part IV)	+26

Address: 5-24-1223/8/1, Ambedkar Nagar, Gajularamaram, Hyderabad – 500055.

AN ISO 9001:2015 Certified Company

Contact No: 9652998932

GSTIN: 36GNLPS1299P1ZS

Email : sandhyaprises@gmail.com

Website: www.sandhyaflex.com

WhatsApp: 9652998932

YouTube: www.youtube.com/c/SANDHYAENTERPRISES

Website : <http://www.sandhyaflex.com/pvc-water-...>

Request a Quote : <https://www.sandhyaflex.com/contactus-1.php>



SANDHYA ENTERPRISES

AN ISO:9001:5015 Certified Company

STRIP SEAL EXPANSION JOINT

As per IRC 83 (Part II)2018 and MoRTH Specification

- Proven record.
- Cost effective solution.
- Ease of installation.
- No mechanical anchors or metal components. Installed by compressing the seal into place.
- Flat top surface.
- Non-serrated top provides a smooth riding surface.
- Neoprene rubber.
- Provides excellent resistance to weather, sunlight, UV, and chemical (Neoprene only).

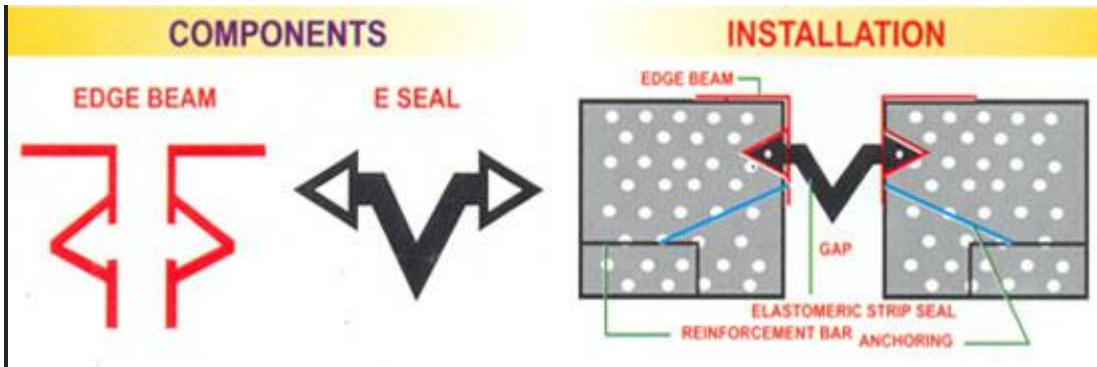

Edge Beam

This shall be a Hot Rolled Steel Section or Cold Rolled Cellular Steel Section with suitable Profile to mechanically lock the sealing element in place throughout the normal movement cycle. Further, the configuration shall be such that the section has a **minimum thickness of 10mm** all along its cross section (Flange & Web). Thickness of lips holding the seal shall not be less than 6mm, the minimum height of the **edge beam section shall be 80mm**. The minimum **cross section area of the edge beam shall be 1500mm²**

- 65mm Width x 82mm Height x 10mm thick
- 75mm width x 82mm Height x 10mm Thick

Anchorage

Edge beam shall be anchored to the deck by reinforcing bars, or anchor plates cast in concrete or a combination of anchor plate and reinforcing bars, Anchor bars, shall engage the main structural reinforcement of the deck and in case of anchor plates or loops, this shall be achieved by passing transverse bars through the loops or plates. The minimum thickness of anchor plate shall be 12mm, Total cross section area bar on each side of the Joint shall not be less than 1600mm² per meter length of the Joint and the centre to centre spacing shall not exceed 250mm. The Ultimate resistance of each anchorage shall not be less than 600KN/M in any direction

Material

The steel for edge beam shall conform to any of the steel grade corresponding to RST 37-2 or 37-3 (DIN), ASTM A36 or A588, CAN/CSA Standard G40.21 Grade 300 W or equivalent

Address: 5-24-1223/8/1, Ambedkar Nagar, Gajularamaram, Hyderabad – 500055.

AN ISO 9001:2015 Certified Company

Contact No: 9652998932

GSTIN: 36GNLPS1299P1ZS

Email : sandhyapprises@gmail.com

Website: www.sandhyaflex.com

WhatsApp: 9652998932

YouTube: www.youtube.com/c/SANDHYAENTERPRISES

Website : <http://www.sandhyaflex.com/pvc-water-...>

Request a Quote : <https://www.sandhyaflex.com/contactus-1.php>



SANDHYA ENTERPRISES

AN ISO:9001:5015 Certified Company

STRIP SEAL EXPANSION JOINT

As per IRC 83 (Part II)2018 and MoRTH Specification

Anchorage steel shall conform to IS:2062 or equivalent.

All steel sections shall be protected against corrosion by hot dip galvanising or any other approved anticorrosive coating with a minimum thickness of 100 micron



Client List of Strip Seal Expansion Joint

S.No	State	Name of Company Or Costumers
1	Odisha	Trinath Construction
2	Chhattisgarh	Rahul Construction
3	Maharashtra	Eagle Infra India
4	Ranchi	Sudha Construction
5	Chhattisgarh	Chhabra Constrution Co.
6	Andhra Pradesh	Navya Sri Construction
7	Kharsia	Rajesh Kumar Agarwal
8	Karnataka	RAMSHREE GLOBAL CONSTRUCTIONS PVT LTD
9	Jharkhand	The Maintenance Management Group
10	Odisha	Himansu Sekhar Nayak
11	Karnataka	S.M. Autade Pvt Ltd,
12	Odisha	SANDHYA CONSTRUCTION
13	Andhra Pradesh	KVR PROJECTS PRIVATE LIMITED
14	Jharkhand	Mini Construction
15	Maharashtra	J.D. Dighe & Sons

Address: 5-24-1223/8/1, Ambedkar Nagar, Gajularamaram, Hyderabad – 500055.

AN ISO 9001:2015 Certified Company

Contact No: 9652998932

GSTIN: 36GNLPS1299P1ZS

Email : sandhyaprises@gmail.com

Website: www.sandhyaflex.com

WhatsApp: 9652998932

YouTube: www.youtube.com/c/SANDHYAENTERPRISES

Website : <http://www.sandhyaflex.com/pvc-water-...>

Request a Quote : <https://www.sandhyaflex.com/contactus-1.php>



SANDHYA ENTERPRISES

AN ISO:9001:5015 Certified Company

STRIP SEAL EXPANSION JOINT

As per IRC 83 (Part II)2018 and MoRTH Specification

16	Jharkhand	KRISHNA KUMAR SINGH
17	Pune	Pilane Construction Company,
18	Karnataka	Keshava kiyaan Constructions
19	ODISHA	SANDHYA CONSTRUCTION
20	Chhattisgarh	Sunil Kumar Agrawal
21	Jharkhand	Dheeraj Krishna Constructions Pvt Ltd
22	Jharkhand	Nirmata Engineering Construction Co Pvt Ltd



Chloroprene of strip seal element shall conform to Clause 915.1 of IRC:83 (Part-II).

1. Edge beam shall be placed in such a manner that the grooves are positioned properly.
2. Steel structure and main reinforcement shall be anchored with proper welding.
3. Alignment shall be checked for both steel structures, if required by using suitable device.
4. Recess shall be filled with high quality of the concrete not less than M 35 grade.
5. If any installation brackets were used, shall be removed after the concrete has cured.
6. SANDHYAFLEX elastomeric strip seal shall be cut into the required length and inserted between the beams by using the proper device and to be ensured that the bulb of the seal is getting into the steel grooves of the both edge beams.
7. When the recess concrete has become set, a sturdy ramp shall be placed over the joint to protect the exposed steel beams and the elastimeric seal from the traffic.
8. Without carriageway surfacing, expansion joint shall not be exposed to traffic loading

Address: 5-24-1223/8/1, Ambedkar Nagar, Gajularamaram, Hyderabad – 500055.

AN ISO 9001:2015 Certified Company

Contact No: 9652998932

GSTIN: 36GNLPS1299P1ZS

Email : sandhyaprises@gmail.com

Website: www.sandhyaflex.com

WhatsApp: 9652998932

YouTube: www.youtube.com/c/SANDHYAENTERPRISES

Website : <http://www.sandhyaflex.com/pvc-water-...>

Request a Quote : <https://www.sandhyaflex.com/contactus-1.php>



SANDHYA ENTERPRISES

AN ISO:9001:5015 Certified Company

STRIP SEAL EXPANSION JOINT

As per IRC 83 (Part II)2018 and MoRTH Specification



Address: 5-24-1223/8/1, Ambedkar Nagar, Gajularamaram, Hyderabad – 500055.

AN ISO 9001:2015 Certified Company

Contact No: 9652998932

GSTIN: 36GNLPS1299P1ZS

Email : sandhyaprises@gmail.com

Website: www.sandhyaflex.com

WhatsApp: 9652998932

YouTube: www.youtube.com/c/SANDHYAENTERPRISES

Website : <http://www.sandhyaflex.com/pvc-water-...>

Request a Quote : <https://www.sandhyaflex.com/contactus-1.php>



SANDHYA ENTERPRISES

AN ISO:9001:5015 Certified Company

STRIP SEAL EXPANSION JOINT

As per IRC 83 (Part II)2018 and MORTH Specification

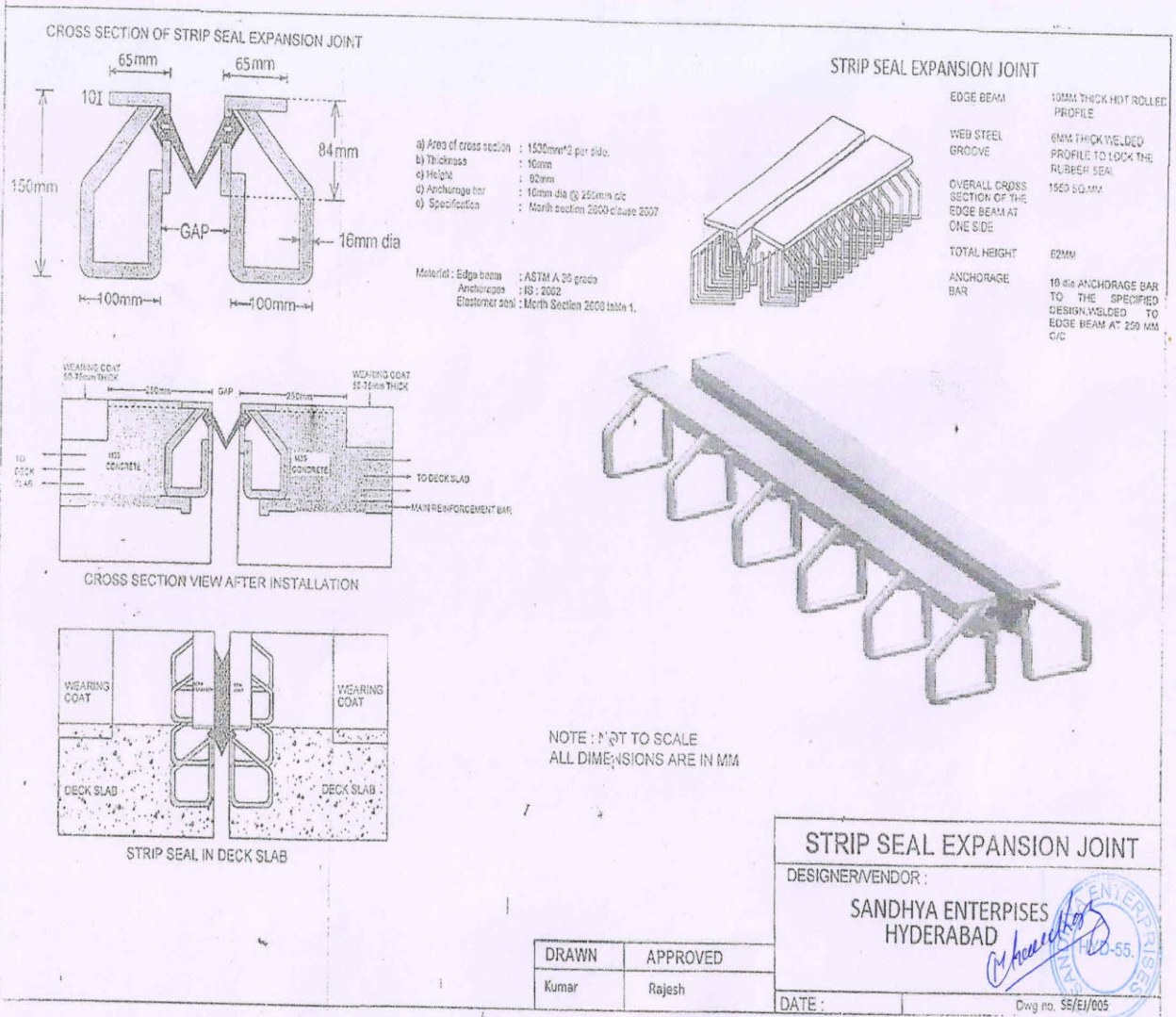

AN ISO 9001:2015 Certified Company

Contact No: 9652998932

GSTIN: 36GNLPS1299P1ZS

Email : sandhyapprises@gmail.com

Website: www.sandhyaflex.com

WhatsApp: 9652998932

YouTube: www.youtube.com/c/SANDHYAENTERPRISES

Website : <http://www.sandhyaflex.com/pvc-water-...>

Request a Quote : <https://www.sandhyaflex.com/contactus-1.php>



SANDHYA ENTERPRISES

AN ISO:9001:5015 Certified Company

STRIP SEAL EXPANSION JOINT

As per IRC 83 (Part II)2018 and MoRTH Specification

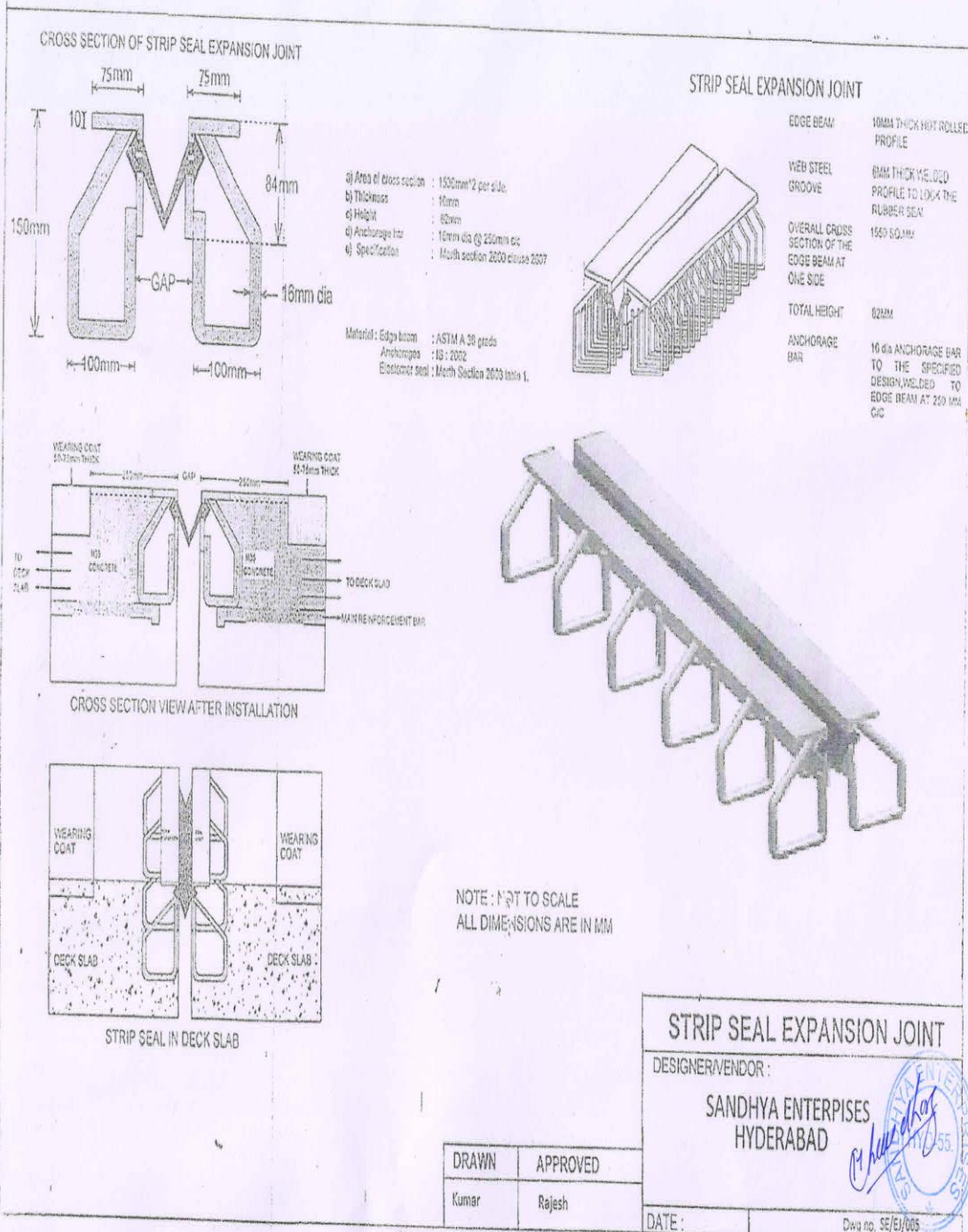







SANDHYA ENTERPRISES

AN ISO:9001:5015 Certified Company

STRIP SEAL EXPANSION JOINT

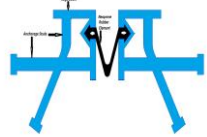
As per IRC 83 (Part II)2018 and MoRTH Specification

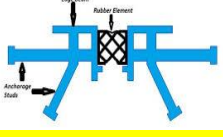
SOME IMAGES OF STRIP SEAL EXPANSION JOINT

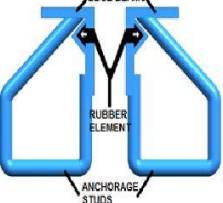
S.No		Description	Images
1		Neoprene Strip with Anchoring Rod	
2		Strip Seal Expansion Joint with 40mm Gap	
3		Compression Seal Expansion Joint Ga[50mm Neoprene Compression Seal size:50x50mm	
4		Compression Seal size:50mmx50mm	
5	E	Strip Seal Expansion Joint with Anchoring Rod Loop Type	

Address: 5-24-1223/8/1, Ambedkar Nagar, Gajularamaram, Hyderabad – 500055.

AN ISO 9001:2015 Certified Company

Contact No: 9652998932

GSTIN: 36GNLPS1299P1ZS

Email : sandhyaprises@gmail.com

Website: www.sandhyaflex.com

WhatsApp: 9652998932

YouTube: www.youtube.com/c/SANDHYAENTERPRISES

Website : <http://www.sandhyaflex.com/pvc-water-...>

Request a Quote : <https://www.sandhyaflex.com/contactus-1.php>



SANDHYA ENTERPRISES

AN ISO:9001:5015 Certified Company

STRIP SEAL EXPANSION JOINT

As per IRC 83 (Part II)2018 and MoRTH Specification



BUSINESS POLICY

Inquiry

Quotation

Purchase Order

1. Billing Address.

2. Delivery Address

3. GST No

4. Contact No

Performa Invoice

Advance Payment

Take in Production as per Purchase Order

After Completed Consignment Inform to Client for Balance Payment

Dispatch the Material

Provide LR Copy

Address: 5-24-1223/8/1, Ambedkar Nagar, Gajularamaram, Hyderabad – 500055.

AN ISO 9001:2015 Certified Company

Contact No: 9652998932

GSTIN: 36GNLPS1299P1ZS

Email : sandhyaprises@gmail.com

Website: www.sandhyaflex.com

WhatsApp: 9652998932

YouTube: www.youtube.com/c/SANDHYAENTERPRISES

Website : <http://www.sandhyaflex.com/pvc-water-...>

Request a Quote : <https://www.sandhyaflex.com/contactus-1.php>



SANDHYA ENTERPRISES

AN ISO:9001:5015 Certified Company

STRIP SEAL EXPANSION JOINT

As per IRC 83 (Part II)2018 and MoRTH Specification



Bank Details	
COMPANY NAME	SANDHYA ENTERPRISES
Bank	HDFC Bank Ltd
Branch	5-80,HMT Road,Chintal, Jeedimetla,Qutubulapur Mandal Dist. R R ,Hyderabad-500054 Telangana
Account No	50200016352482
IFSC	HDFC0001041
PAN No	GNLPS1299P
GST NO	36GNLpPS1299P1ZS
IEC	0916915042
AD Code	05114228381149
MSME	TS20B0028147

Address: 5-24-1223/8/1, Ambedkar Nagar, Gajularamaram, Hyderabad – 500055.

AN ISO 9001:2015 Certified Company

Contact No: 9652998932

GSTIN: 36GNLPS1299P1ZS

Email : sandhyaprises@gmail.com

Website: www.sandhyaflex.com

WhatsApp: 9652998932

YouTube: www.youtube.com/c/SANDHYAENTERPRISES

Website : <http://www.sandhyaflex.com/pvc-water-...>

Request a Quote : <https://www.sandhyaflex.com/contactus-1.php>



SANDHYA ENTERPRISES

AN ISO:9001:5015 Certified Company

STRIP SEAL EXPANSION JOINT

As per IRC 83 (Part II)2018 and MoRTH Specification

Address: 5-24-1223/8/1, Ambedkar Nagar, Gajularamaram, Hyderabad – 500055.

AN ISO 9001:2015 Certified Company

Contact No: 9652998932

GSTIN: 36GNLPS1299P1ZS

Email : sandhyaprises@gmail.com

Website: www.sandhyaflex.com

WhatsApp: 9652998932

YouTube: www.youtube.com/c/SANDHYAENTERPRISES

Website : <http://www.sandhyaflex.com/pvc-water-...>

Request a Quote : <https://www.sandhyaflex.com/contactus-1.php>